

PLAT OF SURVEY

THE NORTH LINE OF LOT 1, MERRILL PARK SUBDIVISION, LOCATED IN THE SW 1/4 OF THE SW 1/4 OF SECTION 26, TOWN 4 NORTH, RANGE 17 EAST, LAGRANGE TOWNSHIP, WALWORTH COUNTY, WISCONSIN.

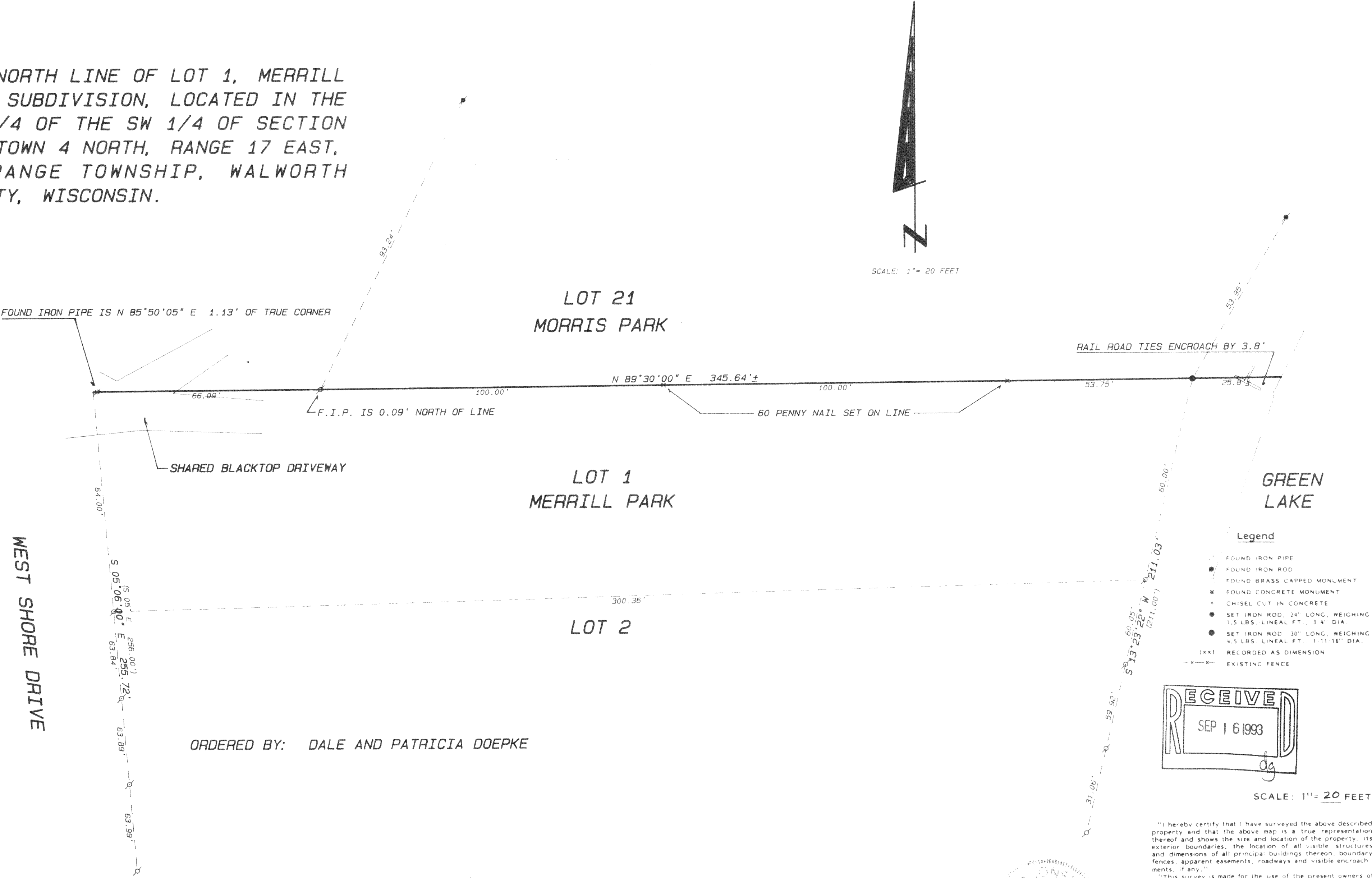

RECEIVED  
SEP 16 1993  
dg

I hereby certify that I have surveyed the above described property and that the above map is a true representation thereof and shows the size and location of the property, its exterior boundaries, the location of all visible structures and dimensions of all principal buildings thereon, boundary fences, apparent easements, roadways and visible encroachments, if any.  
This survey is made for the use of the present owners of the property, and also those who purchase, mortgage, or guarantee the title thereto within one year from date hereof.

Kenneth B. Abernathy Jr.  
KENNETH B. ABERNATHY, JR.  
WISCONSIN REGISTERED LAND SURVEYOR,  
S-1594  
Date: 8-9-93 Job No. 93.722